

MMDA 'C' / PP NO. /
 C.No. 22979/52
 Asst. _____
 Scrutiny: 22/1/52
 PART I
 PART II
 AP 5B DP.
 R.P. No. 27/1

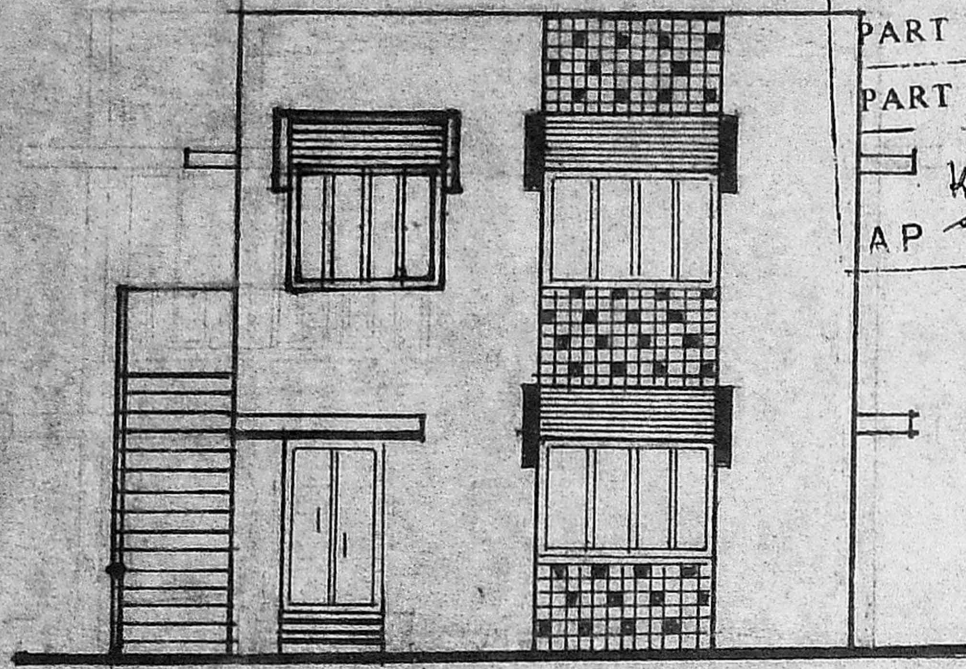

ELEVATION

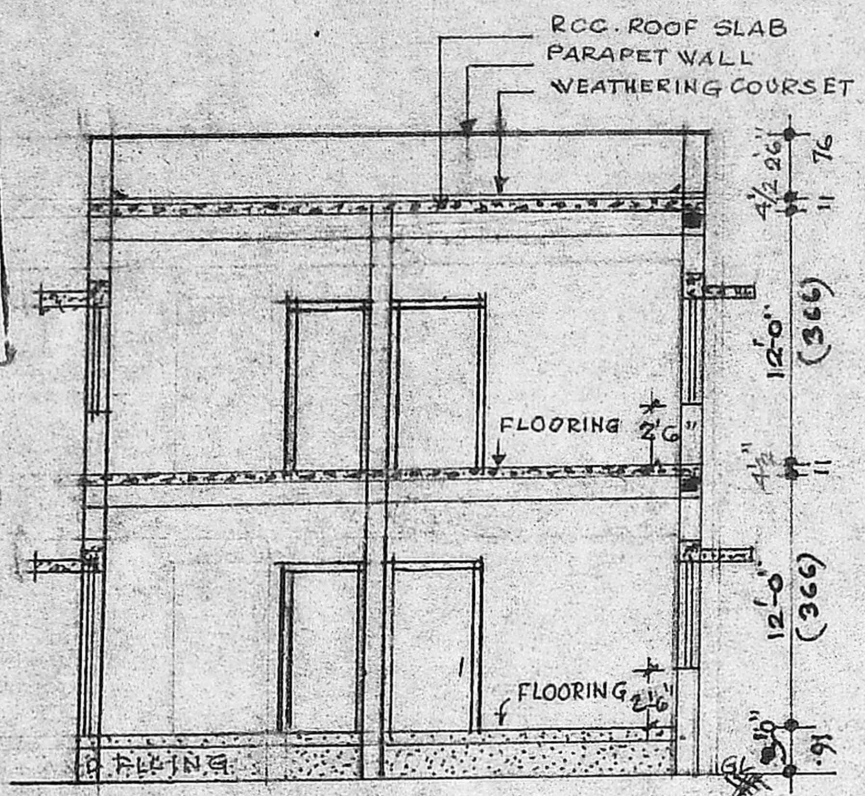

SECTION ON X-Y

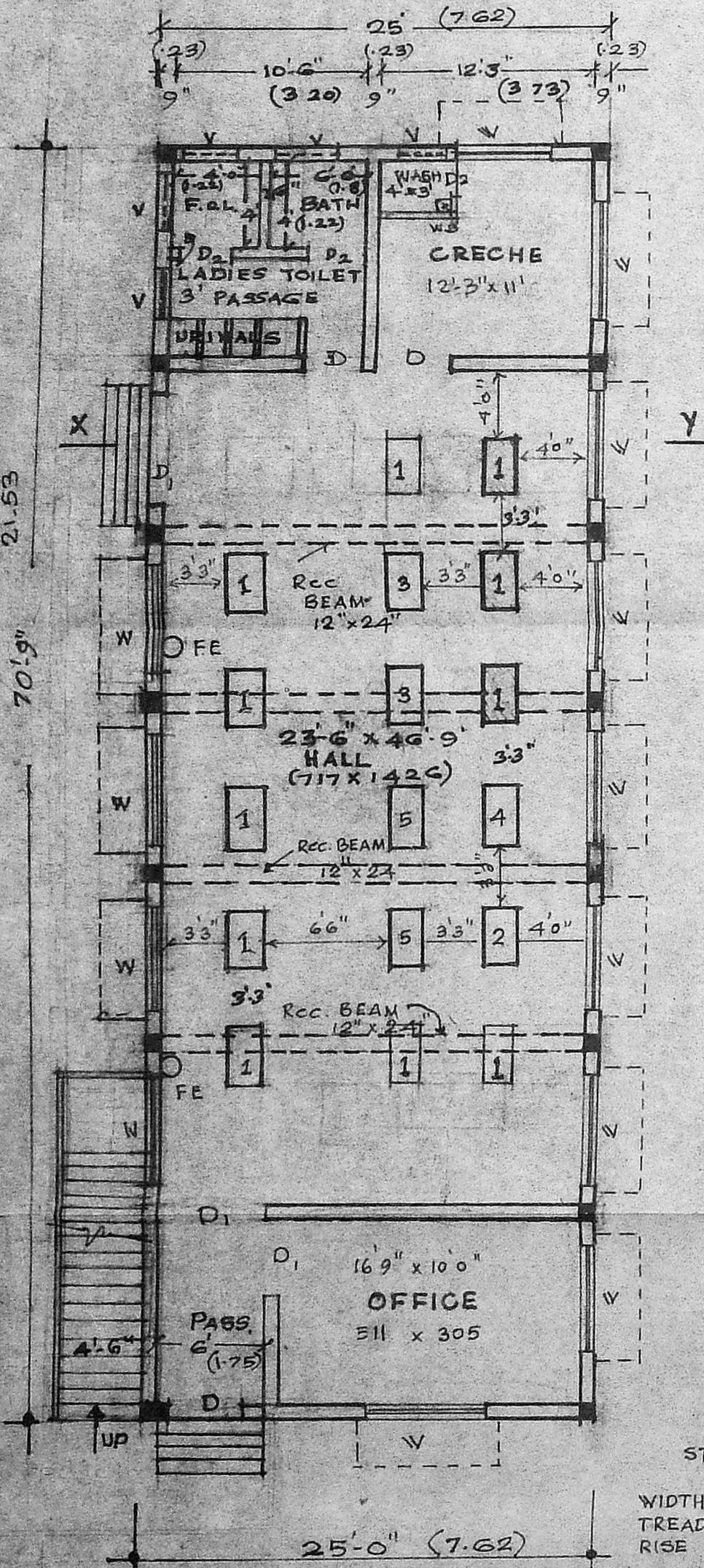

PRO. GR. FLOOR PLAN

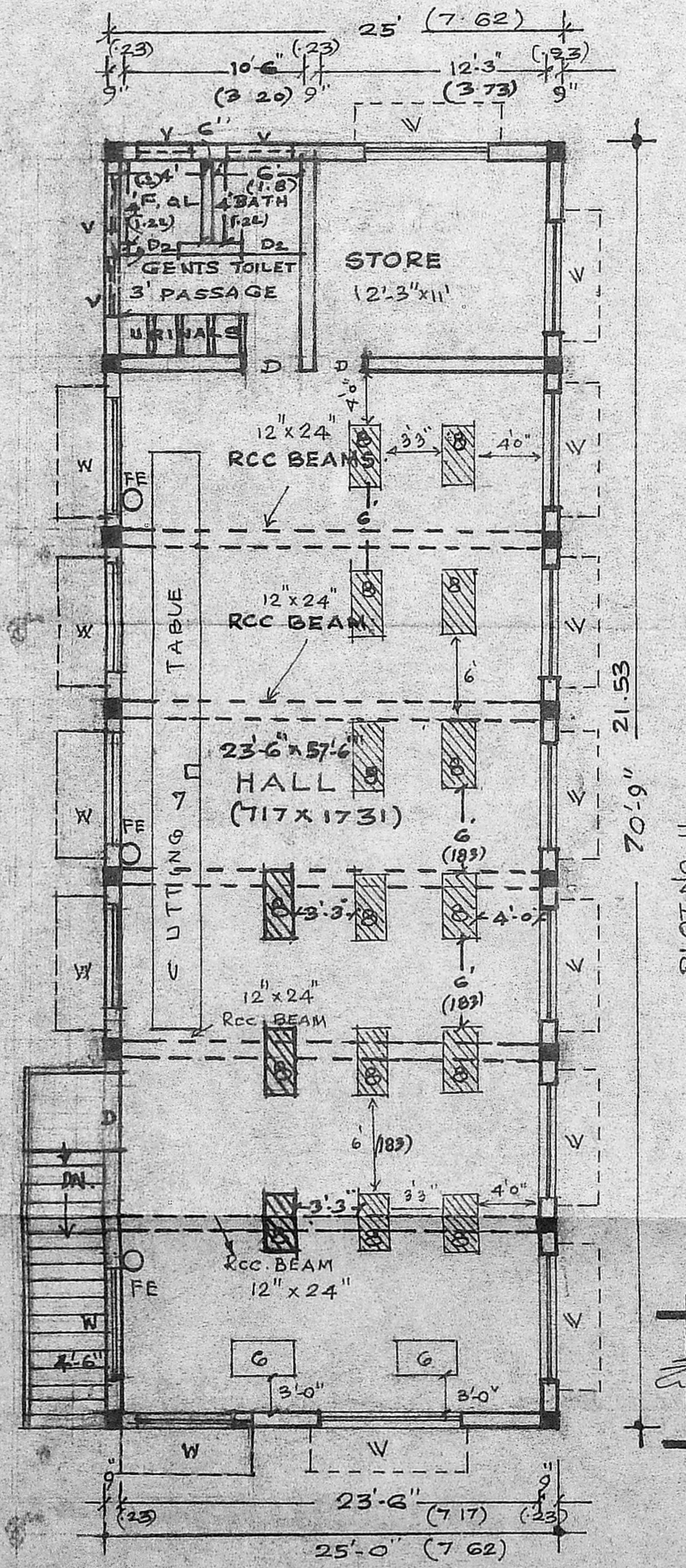

PRO. F. FLOOR PLAN

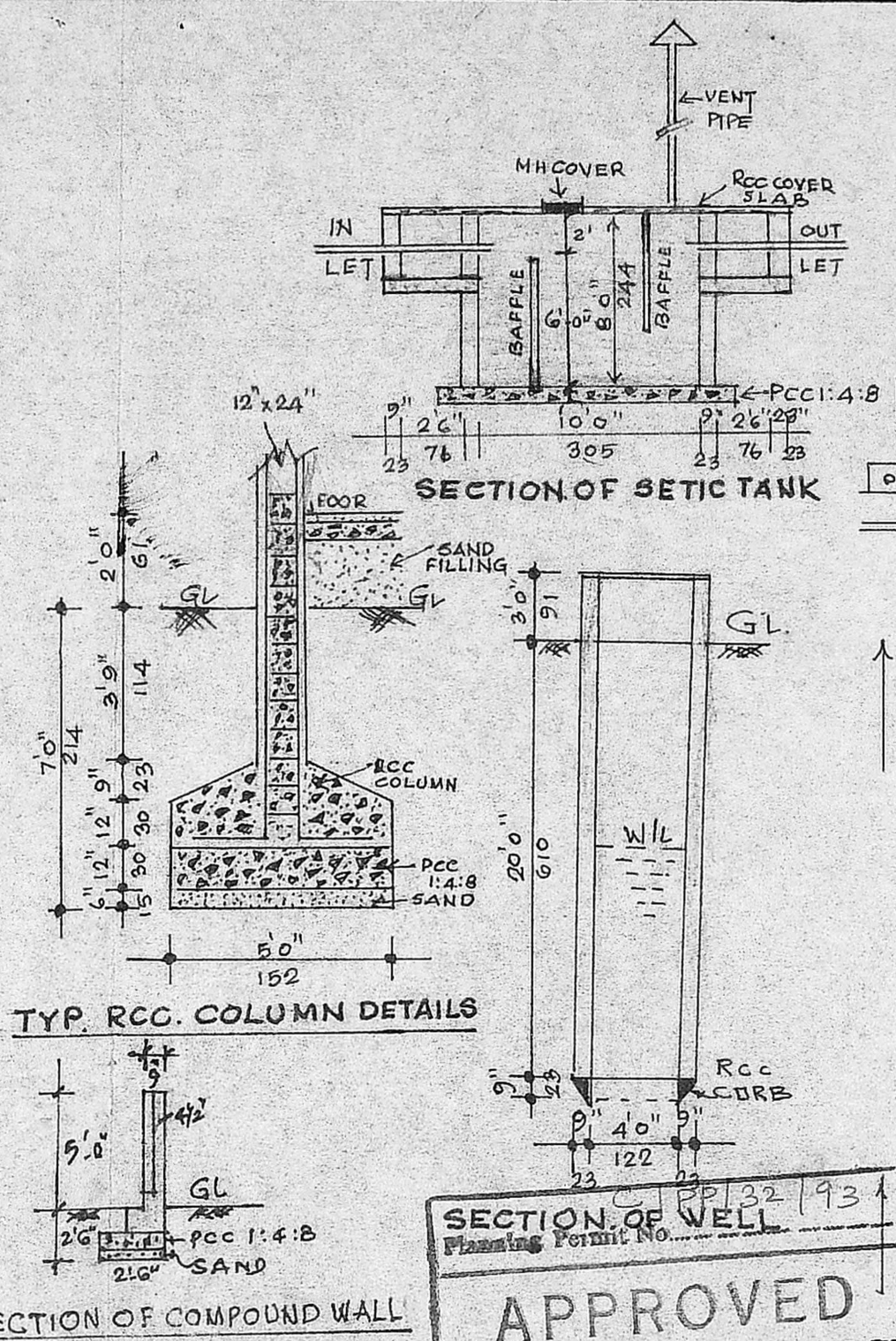

SECTION OF SETIC TANK

TYP. RCC. COLUMN DETAILS

SECTION OF COMPOUND WALL

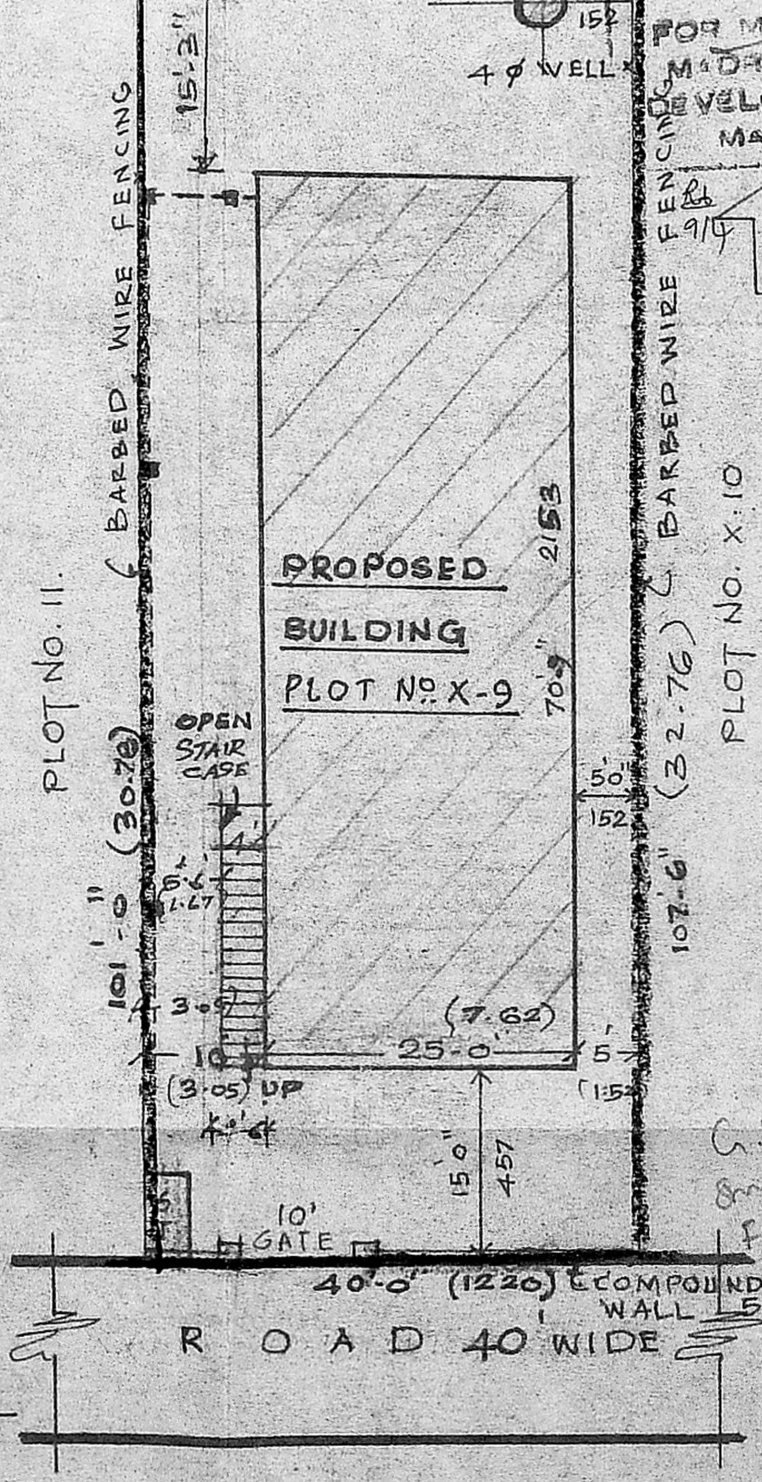

SITE PLAN SCALE 1"=16'

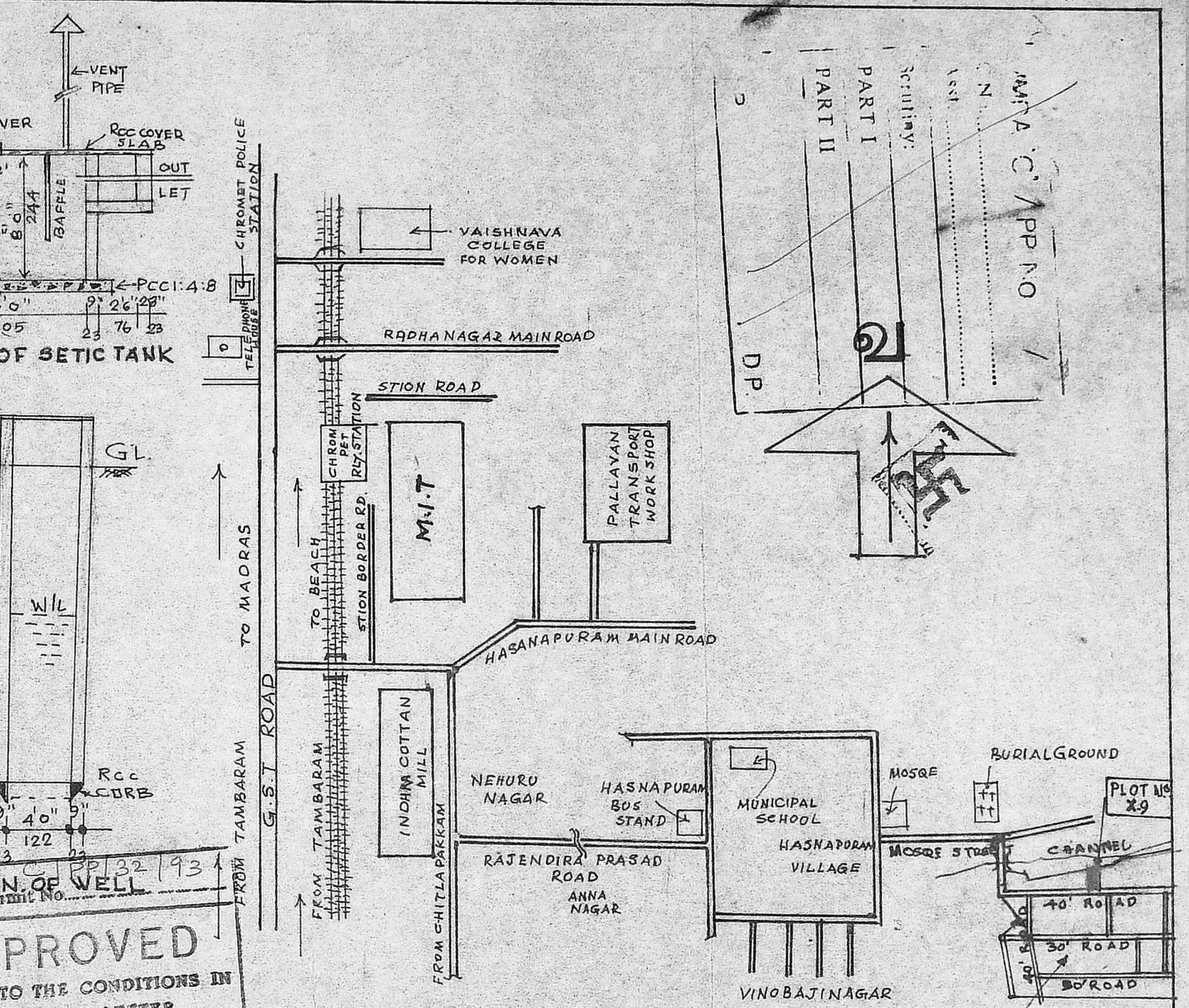

KEY PLAN (NTS)

APPROVED
 SUBJECT TO THE CONDITIONS IN THIS OFFICE LETTER.
 C2/22979/52
 4-7
 FOR MEMBER SECRETARY
 MADRAS METROPOLITAN
 DEVELOPMENT AUTHORITY
 MADRAS - 600 006

PLAN SHOWING THE PRO. CONSTRUCTION BUILDING FOR EXPORTS GARMENTS MANUFACTURE (WITH 5 HP ELE. MOTOR FOR TAILARING MACHINES, KAJA & BUTTAN MACHINES) AS COTTAGE INDUSTRY AT PLOT NO. X-9 S.NO. 58/1 OF HASNAPURAM VILLAGE SAIDAPET TALUK (PALLAVAPURAM MUNICIPALITY) SCALE 1"=80" (1:100)

LAYOUT APPROVED LPDM / DTP No. 22/70

JOINERY

D	DOOR	4'0" x 7'0"	122 x 214
W	WINDOW	6'0" x	183 x 137
J	JOLLY	6'0" x 2'0"	183 x 61
D ₁	DOOR	5'0" x 7'0"	152 x 214
D ₂	"	2'6" x 6'0"	76 x 183
FE	FIRE EXTINGUISHER		

COLOUR INDEX

PROPOSAL	[Symbol]
BOUNDARY	[Symbol]
ROADS	[Symbol]

AREA DETAILS:

PLOT	: 4170 S.F.T. (387 M ²)
G.F. PLINTH	: 1769 S.F.T. (164 M ²)
F.F. PLINTH	: 1769 S.F.T. (164 M ²)
PLOT COVERAGE	: 42%
F.S.I.	: 85%

MACHINERY DETAILS

S.NR.	NAME OF THE MACHINES	HORSE POWER PER MACHINE	NO OF MACHINES	TOTAL HP.
1.	SEWING MACHINE	EACH 0.25 HP	11 Nos	2.75
2.	KAJA MACHINE	EACH 0.25 HP	1 No	0.25
3.	OVER LOCK MACHINE	EACH 0.25 HP	2 Nos	0.50
4.	BUTTAN MACHINE	EACH 0.25 HP	1 No	0.25
5.	DOUBLE NEEDLE MACH.	EACH 0.25 HP	2 Nos	0.50
6.	IRONING MACHINE	EACH 0.25 HP	2 Nos	0.50
7.	CUTTING MACHINE	EACH 0.25 HP	1 No	0.25
8.	SEWING MACHINE (PEDDLING)		15 Nos	
TOTAL				5.0 HP

OWNER
 R. Mohan Rao, D.C.E.
 LICENSED SURVEYOR
 Corporation of Madras
 REG. No: 14
 AMBATTUR TOWN SHIP
 ALANDUR MUNICIPALITY
 Consulting Engineer
 Office: 15, Madley Road
 T. NAGAR, MADRAS-600 017
 Phone: 443782

WORKERS:
 LADIES 20
 GENTS 5
TOTAL 25